



2000 I-30 E
Greenville, TX 75402

Friday, August 11, 2023

Office of Hopkins County Judge
PO Box 288
Sulphur Springs TX 75483

Farmers Electric Cooperative Member: PARKER JOHNSON
Service Order Number: 2023044329

Greetings:

Farmers Electric Cooperative, Inc. is requesting permission to construct electrical power distribution facilities which will cross County Road 2415 which is located 2500' W OF CR 2389 in Hopkins County, Texas.

Site location map and construction sketches are attached. The construction sketch details the proposed work. All road crossings will have a minimum vertical clearance of 22 feet.

If you have any questions, please contact me at any time.

Sincerely,

Catherine Rollins
Project Coordinator
crollins@farmerselectric.coop
Phone 903-513-0259

Submitted by Psalm Harper
pharper@farmerselectric.coop
Engineering Coordinator

Enclosures

County Approval Section:

Approved: ✓ Denied: _____

Authorized Signature: *Pharper*

Date: 8-14-23

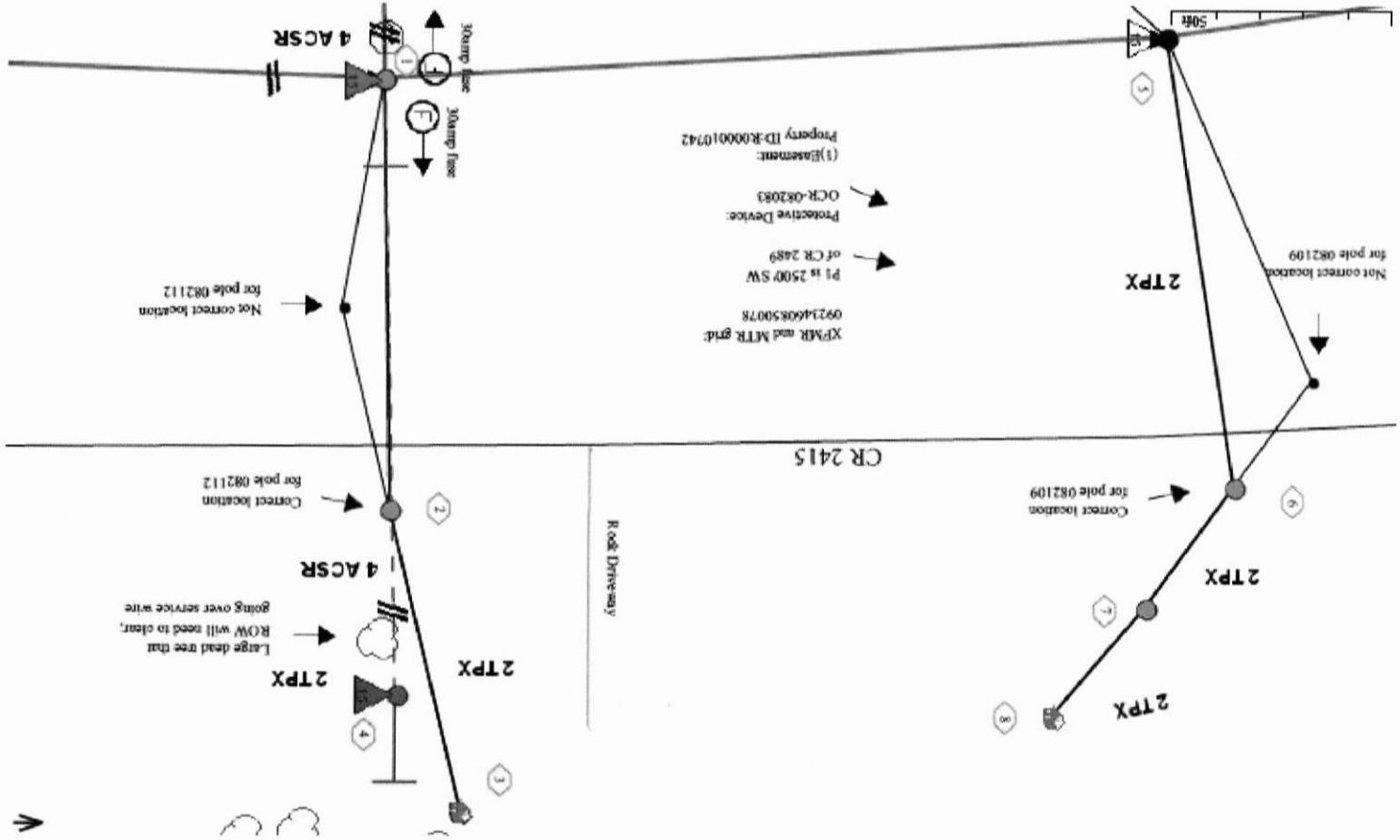

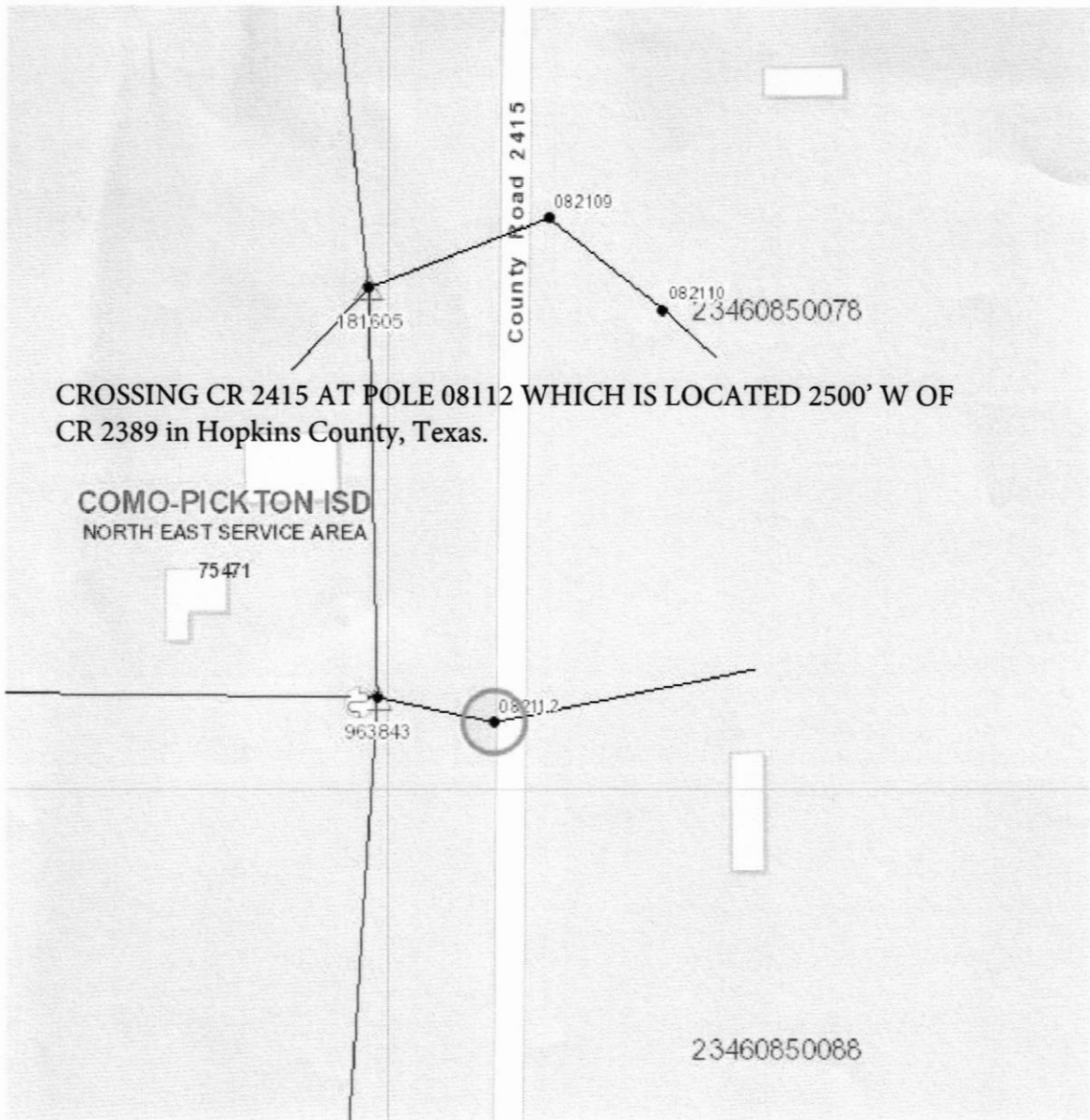

CROSSING CR 2415 AT POLE 08112 WHICH IS LOCATED 2500' W OF CR 2389 in Hopkins County, Texas.

COMO-PICKTON ISD
NORTH EAST SERVICE AREA

23460850088